

283-117

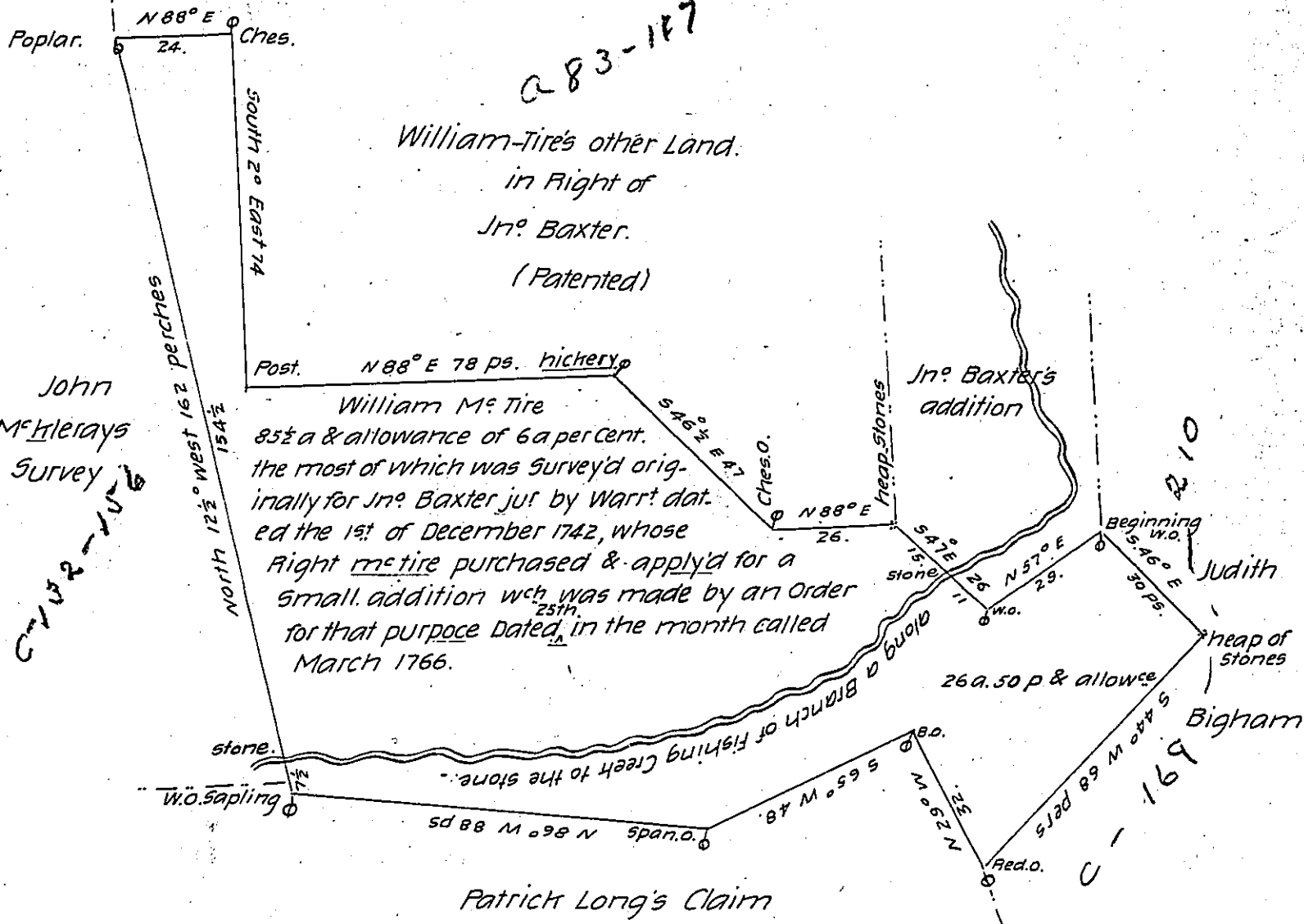

On the No side of Fishing Creek 59 a 30 p & allow T.L.

John McTear's Survey

William McTear 85 1/2 a & allowance of 6 a per cent. the most of which was Survey'd originally for Jno. Baxter just by Warrt dated the 1st of December 1742, whose Right McTear purchased & apply'd for a small addition wch was made by an Order for that purpose Dated in the month called March 1766.

C-210-117

C-169

The Land above described lies in Drummore Township Lancaster County was formerly Survey'd by my father & Resurvey'd with the addition of a small Vacancy (as above mention'd) the 7th of the 5th mo 1766.

P. Geo. Churchman

The 26 a. 50 p & allowance on ye S<sup>o</sup> Side of Fishing Creek surveyed By Virtue of an appn No 1372 dated the 25th day of March 1766.

T.L.

IN TESTIMONY that the above is a copy of the original remaining on file in the Department of Internal Affairs of Pennsylvania, made conformably to an Act of Assembly approved the 16th day of February, 1833, I have hereunto set my Hand and caused the Seal of said Department to be affixed at Harrisburg, this seventeenth day of November 1905.



Leach Proctor Secretary of Internal Affairs.